

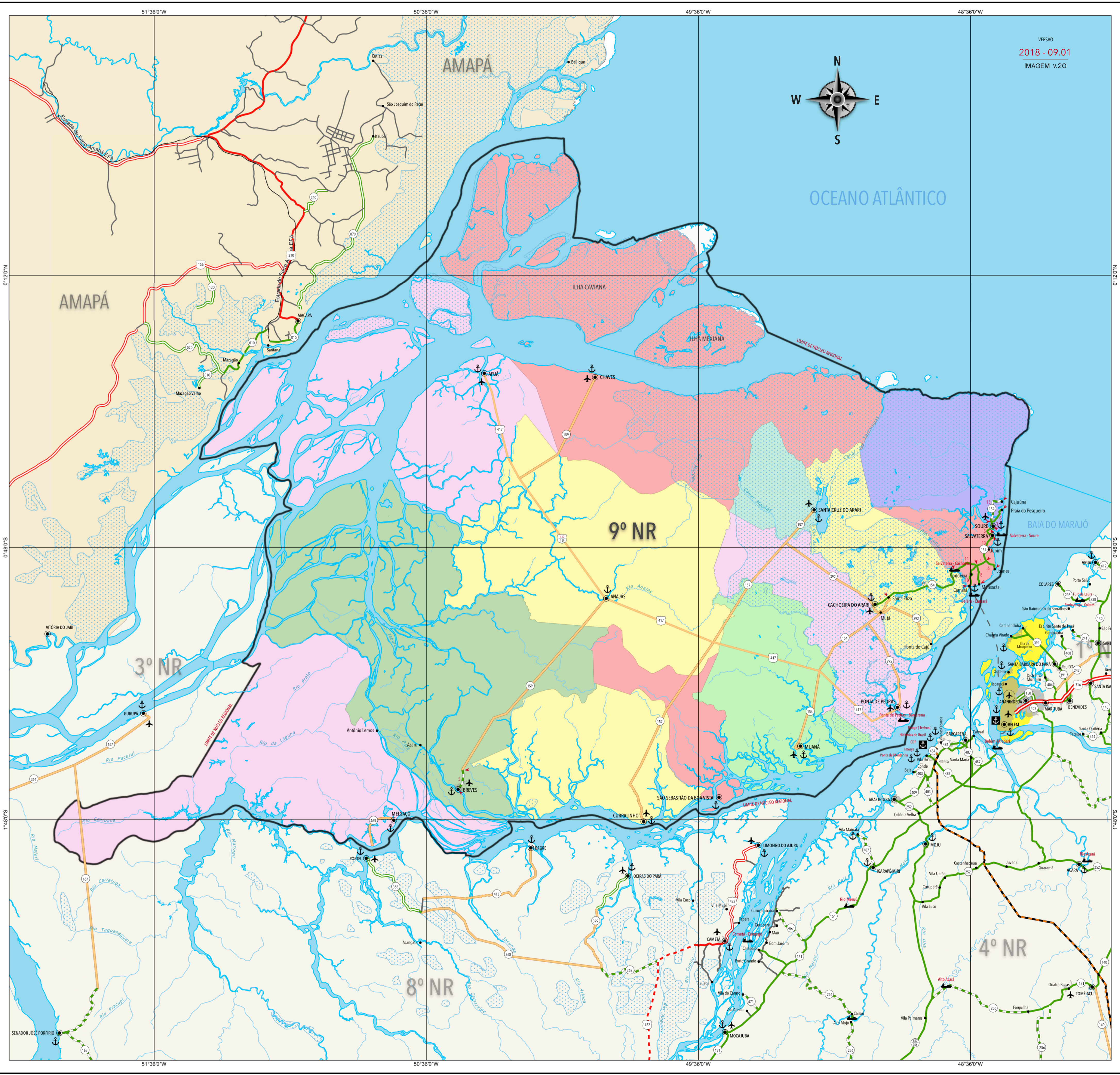

OCEANO ATLÂNTICO



51°36'0"W
50°36'0"W
49°36'0"W
48°36'0"W

0°12'0"N
0°48'0"S
1°48'0"S

AMAPÁ

AMAPÁ

3° NR

8° NR

9° NR

4° NR

SENADOR JOSÉ PORFÍRIO

0°12'0"N
0°48'0"S
1°48'0"S

48°36'0"W